23rd Caspian International

TRANSPORT, TRANSIT AND LOGISTICS EXHIBITION



TransLogistica CASPIAN

1|2|3 JUNE 2026

BAKU, AZERBAIJAN

POST-SHOW REPORT

www.translogistica.az

CONTENTS

About the exhibition 2

Support 3

Exhibition Visitors 4

Visitors' Reviews 5

Exhibition Participants 6

Participants' Reviews 7

PR and Media Coverage 9

Advertising Campaign 10

TransLogistica Caspian Forum 11

Welcome Cocktail 12

Business Program 13

B2B and B2G Meetings 14

Evening reception 15

About TransLogistica Caspian 2027 exhibition 16



TransLogistica CASPIAN

TRANSLOGISTICA CASPIAN EXHIBITION IS A SPECIALIZED EVENT IN THE CASPIAN REGION THAT BRINGS TOGETHER KEY AREAS OF THE TRANSPORT SECTOR: RAILWAY INFRASTRUCTURE, TRANSPORT AND LOGISTICS SERVICES, AND THE MARITIME INDUSTRY.

It serves as a unique platform for meetings with executives and specialists from government transport structures of Azerbaijan and regional countries, as well as for showcasing the latest transport technologies. Exhibitors have the opportunity to learn about upcoming government infrastructure projects, establish new sales channels, and exchange expertise in the construction of railways, seaports, logistics centers, as well as the production of rolling stock and shipbuilding.

Translogistica Caspian is an effective platform to promote your transport and logistics services and products in the Caspian and South Caucasus markets.

SUPPORT

OFFICIAL SUPPORT

AGTL
Azerbaijan Customs Brokers and Logistics Companies Association

TRACECA
Permanent Secretariat of the Intergovernmental Commission TRACECA

ASK
National Confederation of Entrepreneurs (Employers) Organizations of Azerbaijan Republic

Azerbaijan Exhibition Organisers Association

ORGANISERS

ceo caspian event organisers

ITECA CASPIAN

OFFICIAL BANK

PASHA Bank

INTERIOR PARTNER

ACCURATE AZ

ADVERTISING VISIBILITY PARTNER

billboard.az

TRAVEL PARTNER

GREENWICH TRAVEL CLUB

OFFICIAL STAND BUILDER

AZ EXPO MONTAGE

OFFICIAL HOTELS

MARRIOTT BAKU BOULEVARD

SHERATON Baku Intourist

ART

Radisson BAKU

COURTYARD BY MARRIOTT Baku

Hilton Garden Inn Baku

ibis

MEDICAL PARTNER

Baku Medical Plaza

GENERAL MEDIA PARTNER

CASPIAN ENERGY MEDIA

OFFICIAL MEDIA PARTNER

euronews.

INFORMATION PARTNERS

AMCHAM

anewz

AZƏRTAC

AZ TV

1NEWS.AZ

INFORMATION SUPPORT

BHB Strategic & Creative Co

BUSINESS TIME

CASPIAN ENERGY FOR BUSINESS

LOGISTICS ЛОГИСТИКА

PARK BULVAR BAKU

INTERNET SUPPORT

abc.az

apa

BAKU NEWS

BİZNES

Business Time

Faktor News

GT GEORGIA TODAY

Lent.az

ona onlayn xəbər agentliyi

POST NEWS

redaksiya

RADIO ENERJI 101.1FM

vesti.az

VISION AZƏRBAYCAN TV

EXHIBITION VISITORS



6691

NUMBER OF PROFESSIONAL VISITORS

VISITORS OF THE TRANSLOGISTICA CASPIAN 2026 EXHIBITION TOGETHER WITH VISITORS OF THE CASPIAN OIL & GAS 2026 EXHIBITION

BY POSITION

- Heads and specialists of state transport structures of Azerbaijan
- Heads and specialists of foreign transport state structures
- Heads and representatives of companies engaged in sea, rail, air, and road cargo transportation
- Representatives of international transport organizations
- Transport executives cargo-owning companies and holdings
- Heads and transport managers of cargo owners and holdings
- Directors, logistic managers, transport managers of:
  - distributors of automobile manufacturers and commercial vehicles
  - oil and gas companies
  - construction companies
  - defence companies
  - agricultural enterprises
  - food producers

90%

of visitors consider their visit effective

73%

of visitors make or influence purchasing decisions

VISITORS' REVIEWS



The main objective of our participation in this exhibition is to explore new opportunities for cooperation in both supply and logistics, establish new business connections, and further strengthen relationships with our existing partners. While visiting the exhibition, we were particularly interested in companies working directly with China. As you know, many products and pieces of equipment today are closely connected with the Chinese market. In this regard, the exhibition provides an excellent opportunity to establish direct contacts and identify new business partners. In addition, we have already held a number of meetings with local companies.

Yegana Islamzadeh
Lead Logistics Coordinator, BOS SHELF

We have already been at the exhibition for two days. The atmosphere here is very positive, and we appreciate the warm and friendly meetings with colleagues. We have held negotiations with several companies and reached preliminary agreements on cooperation. During our visit, we also plan to travel to Alat and hold additional meetings with industry representatives.
The level of interest in cooperation turned out to be very high; following our initial discussions, the management of our company in Uzbekistan sent additional representatives to Baku to continue negotiations and prepare cooperation agreements.

Inoyat Abdullaev
Leading Specialist, Multimodal Transport and Customs Declaration Department, "UTK"





The main purpose of visiting this exhibition is to meet with local companies, explore new cooperation opportunities and alternative solutions, as well as exchange views with the companies we already partner with. Coming together and meeting face to face is more effective both in terms of time and the development of business relations.
During the exhibition, we met with representatives of Azerbaijan Railways, Sara Logistics and other companies. Such events are highly beneficial for establishing new partnerships and identifying new directions for business.

Rafael Babazade
Founder and Executive Director of "TLG Group" LLC

The Caspian International Transport, Transit and Logistics Exhibition is proving to be highly productive. We have had the opportunity to meet with many potential partners and have already held discussions with companies operating in warehouse logistics, customs clearance, rail transport and ferry services. I am convinced that exhibitions such as TransLogistica Caspian contribute to establishing numerous direct business contacts, which subsequently have a significant positive impact on business development.

Anton Shkaev
Head of Department at Everwest Group



EXHIBITION PARTICIPANTS

60
COMPANIES

9
COUNTRIES

PARTICIPATING COUNTRIES

- AZERBAIJAN
- BELARUS
- CHINA
- GEORGIA
- KAZAKSTAN
- LITHUANIA
- LUXEMBOURG
- RUSSIA
- TÜRKİYE



PARTICIPANTS' REVIEWS



This is our first time participating in a logistics exhibition in Azerbaijan. Our main goal is to meet our clients here and, of course, to promote our company. During these two days, we were visited by our existing partners, and we also had the opportunity to meet new companies and people we had not known before. We presented our services and got acquainted with their lines of business. I believe that many of these meetings will turn into future cooperations. We are very satisfied with the exhibition and intend to join future exhibitions both as visitors and participants.

Ali Gokdemir
Director of Miran Logistics

While noting the excellent organization of the exhibition, we would also like to see more local transportation companies represented here. As far as I know, Azerbaijan has a considerable number of such companies. We have already held several interesting meetings with representatives of "Shinkar" and "Azkran". Our products are of high quality, remain in operation for many years, and have proven themselves in Azerbaijan. Azerbaijani customers value quality, and we are able to provide it.

Elena Malyutina
Sales Manager for Eastern Europe, Central Europe, and Israel, Faymonville





We are planning to participate in the exhibition again next year and would like to see it expanded even further. Our expectations from the exhibition are high. The event provides us with valuable opportunities created by the organizers. For example, our participation in last year's exhibition enabled us to enter the Georgian market more easily. I believe that one of the reasons for the significant growth in cargo volumes in our country is the existence of such events.

Ulvi Ojagli
Director of Sara Logistics LLC

Participation in the Caspian International Transport, Transit and Logistics Exhibition is of particular importance to our Center. Such international platforms play a significant role in establishing new partnerships and fostering business relationships. Since the very first day of the exhibition, several business meetings have been held with representatives of companies from China and other countries, and discussions have been held on potential areas of cooperation. Within the framework of the exhibition, we expect to establish new business connections and further expand our international partnership network.

Elshad Namazov
Director of the Department of Marketing and Communication
of Absheron Logistics Center



PARTICIPANTS' REVIEWS



We have already held meetings with clients who visited our stand. Your exhibition layout is very well organized. Colleagues from Kazakhstan, Uzbekistan, and other countries in the region are coming to us. There are also potential clients who have already submitted requests for quotations. Of course, we expect to conclude contracts. At the same time, visiting the exhibition gives us a great opportunity to combine a business trip with walks around the beautiful city of Baku. We are absolutely delighted with your country!

Olga Aksutik
Head and Owner of "Redbriar"









PR AND MEDIA COVERAGE

THE OFFICIAL PRESS CONFERENCE



A PRESS CONFERENCE DEDICATED TO THE OPENING OF THE BAKU ENERGY WEEK AND THE TRANSLOGISTICA CASPIAN EXHIBITION WAS HELD ON MAY 25 AT THE JW MARRIOTT ABSHERON HOTEL

The press conference was attended by:



Bahruz Hidayatzade
Executive Director of Caspian Event Organisers



Amil Hasanov
Head of the Public Relations and Information Security Department at the Ministry of Energy of the Republic of Azerbaijan



Emin Sevdimaliyev
Press Secretary of SOCAR



Naila Aliyeva
Project Manager of Baku Energy Week



Laman Aghayeva
Project Manager of the Translogistica Caspian exhibition

The press conference was attended by representatives of such media as: AzTV, Baku TV, Real TV, ARB TV, İctimai TV, Biznes TV, APA Group, AnewZ, Caspian Barrel, CBC, "Xalq Qəzeti", Medianews.az, Caspian Magazine, AZƏRTAC, Trend News Agency, "Azərbaycan" qəzeti, Ona.az, Oxu.az, Baku News, Business Time, Faktor News, Lent.az, PostNews, Redaksiya, Report İnformasiya Agentliyi, Vesti.az, Radio Energy and many others.

ADVERTISING CAMPAIGN



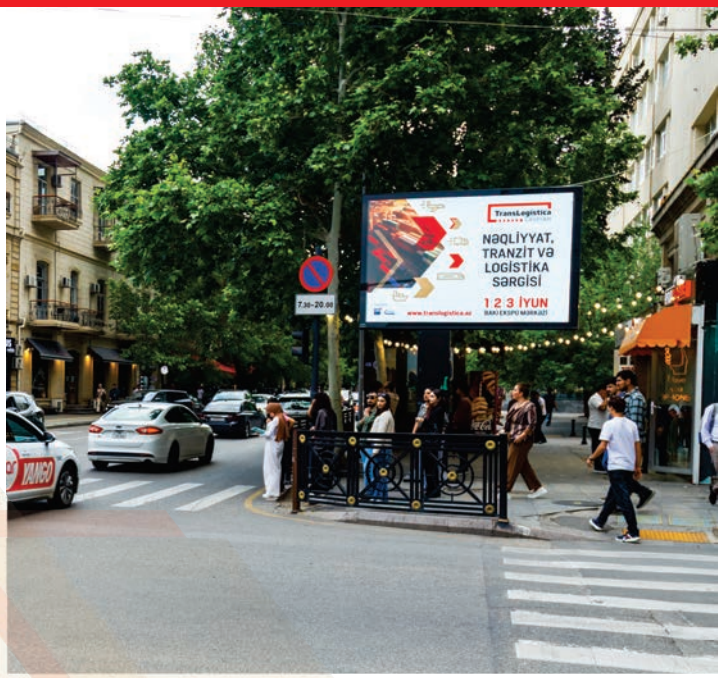



- BANNERS
- BILLBOARDS
- MONITORS
- POSTERS

6397
news on 264 news portals

102
articles in 14 newspapers and magazines

181
reports on 8 TV channels

12
broadcasts on 6 radio stations

DISPATCH MAILING ON A SPECIALIZED DATABASE

DISTRIBUTION OF INVITATION TICKETS THROUGH PARTNERS AS WELL AS RELATED GOVERNMENT STRUCTURES AND ASSOCIATIONS, EMBASSIES

PLACING INFORMATION IN SPECIALIZED PUBLICATIONS, ON SPECIALIZED WEBSITES AND SOCIAL NETWORKS

TRANSLOGISTICA FORUM

The forum was held on 3 June 2026 in Radisson Hotel Baku as part of the TransLogistica Caspian exhibition, bringing together representatives of the transport and logistics sector, government institutions, industry associations, and leading companies. Prior to the forum, participants had the opportunity to take part in a guided tour of the TransLogistica Caspian exhibition at Baku Expo Center, followed by a Welcome Cocktail, providing an opportunity for networking and business engagement among industry professionals.



WELCOME COCKTAIL

A welcome cocktail reception was organised as part of the exhibition for participants, guests, and partners, providing an effective platform for networking, establishing new business contacts, and strengthening partnership relations.









BUSINESS PROGRAM

Within the business program, a panel discussion was held on the following topic: "Development of Transport Corridors: North–South and Middle Corridor"

The session brought together 5 industry experts. Participants exchanged views on current challenges and opportunities for the further development of Eurasia's key transport corridors.







B2B AND B2G MEETINGS







During the exhibition, B2B/B2G meetings were organised, providing participants with the opportunity to hold direct negotiations with potential partners, clients, and key industry players.

A total of 78 business meetings were conducted.

EVENING RECEPTION

The evening reception dedicated to the exhibition took place on June 1 at Elite Events Hall. During the reception, a charity auction featuring artworks created by children with special needs was held. All proceeds from the auction were donated to the young artists and their charitable foundation.











24th Caspian International

TRANSPORT, TRANSIT AND LOGISTICS EXHIBITION

TransLogistica CASPIAN

2|3|4 JUNE 2027

BAKU, AZERBAIJAN

AZERBAIJAN

IS A STRATEGIC LOGISTICS HUB OF THE MIDDLE CORRIDOR CONNECTING EAST AND WEST

A new-generation transport and trade link between Europe and Asia

EXPLORE, CONNECT, EXPAND

- **Explore new markets** across the Caucasus, Central Asia, and Türkiye
- **Connect with partners** to unlock new opportunities
- **Expand your regional presence** and build a stronger position in emerging markets

EXHIBITION SECTORS

- TRANSPORT & LOGISTICS SERVICES
- SMART LOGISTICS & DIGITAL SOLUTIONS
- WAREHOUSING & DISTRIBUTION
- COMMERCIAL & FREIGHT TRANSPORT
- MARITIME & PORT INDUSTRY
- RAILWAY & TRANSPORT INFRASTRUCTURE
- SUPPLY CHAIN & FREIGHT FORWARDING
- CUSTOMS & TRADE FACILITATION
- LOGISTICS TECHNOLOGIES & AUTOMATION

24th Caspian International

TRANSPORT, TRANSIT AND LOGISTICS EXHIBITION



TransLogistica CASPIAN

2|3|4 JUNE 2027

BAKU EXPO CENTER

Organisers:

ceo caspian event organisers

ITECA CASPIAN

TransLogisticaCaspian

www.translogistica.az